

Landcare Research New Zealand Limited, Eagle Technology, Land Information New Zealand, GEBCO, Community maps contributors, Morphum Environmental

March 27, 2023

Land Use Capability

- Arable. Good land; slight limitations
- Arable. Moderate limitations; restricting crop types
- Non-arable. Productive pastoral hill country
- River
- Road Boundaries
- Road Name Label
- Valuation Boundaries

Mirka Langford comment:
For clarification: Shades of Green are LUC 1-3



1:4,514 @A4

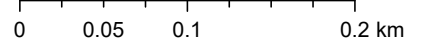

Cadastre sourced from Land Information New Zealand data. Crown copyright reserved. Contact Tasman District Council regarding Copyright on Aerial Photography.

The information on this map is prepared for indicative use only and is not intended for definitive legal, location or formal reference. This map was produced council's internal Localmaps viewer.



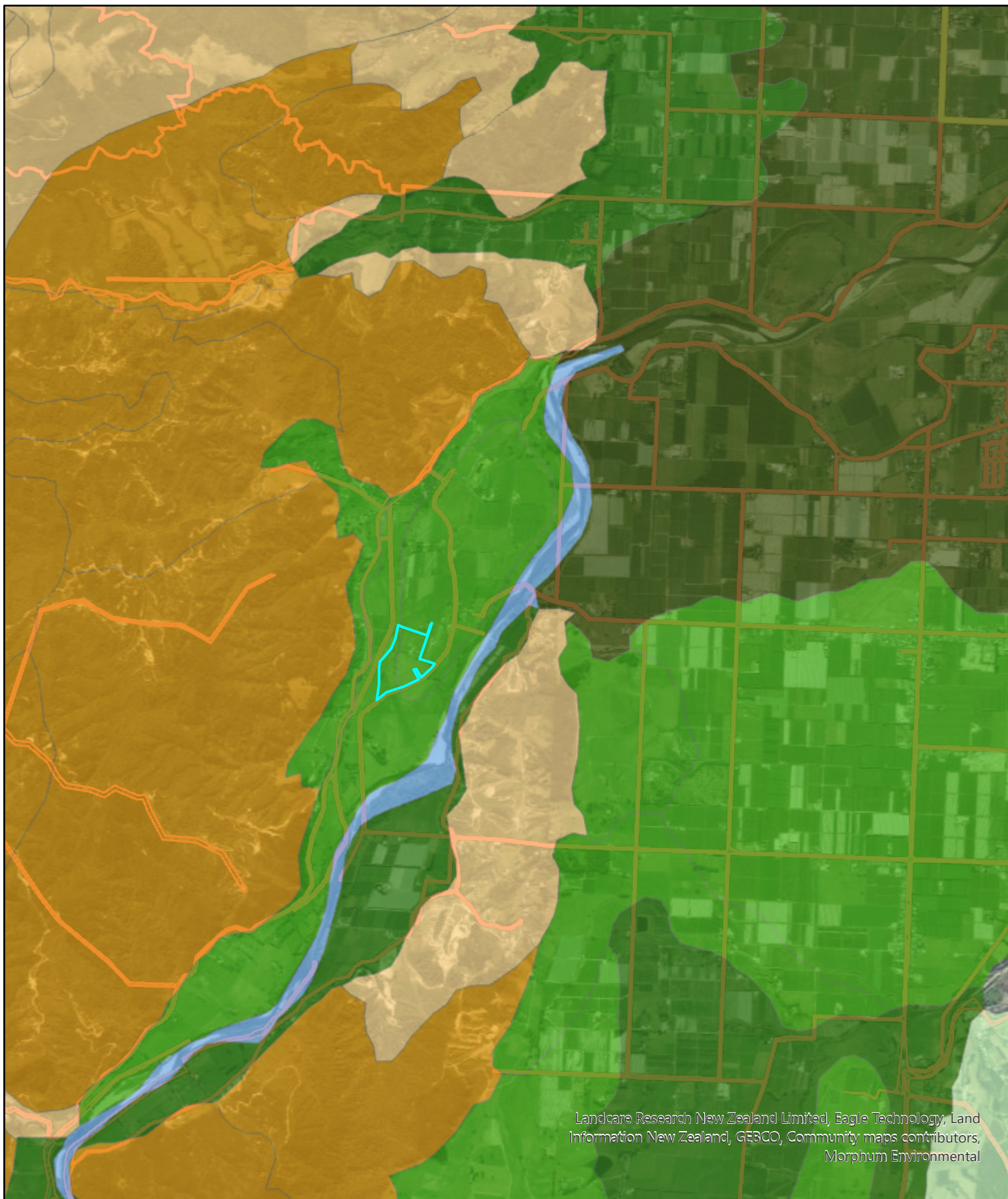

Landcare Research New Zealand Limited, Eagle Technology, Land Information New Zealand, GEBCO, Community maps contributors, Morphum Environmental

March 27, 2023

Land Use Capability

- Arable. Multiple-use land; few limitations
- Arable. Good land; slight limitations
- Arable. Moderate limitations; restricting crop types
- Arable. Severe limitations for arable or cultivation
- Non-arable. Productive pastoral hill country
- Non-arable. Moderate to very severe limitations
- River
- State Highway Roads
- Road Boundaries



1:36,112 @A4

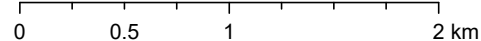

Cadastral sourced from Land Information New Zealand data. Crown copyright reserved. Contact Tasman District Council regarding Copyright on Aerial Photography.

The information on this map is prepared for indicative use only and is not intended for definitive legal, location or formal reference. This map was produced council's internal Localmaps viewer.



Te Kaunihera o
te tai o Aorere

Alastair Jewell

From: Mirka Langford
Sent: Monday, 27 March 2023 10:04 am
To: Alastair Jewell
Subject: RE: New Zealand Land Resource Inventory - Land Use Capability Class for the site
Attachments: Peach Island LUC 136000.pdf; Peach Island LUC.pdf

Morning Alistair,

See attached
For clarification: Shades of Green are LUC 1-3
Mirka

Mirka Langford | Information, Science & Technology
Team Leader - Soils & Land Use
Mobile +64 27 7032 415 | DDI +64 3 543 7261

From: Alastair Jewell <Alastair.Jewell@tasman.govt.nz>
Sent: Friday, 24 March 2023 5:55 pm
To: Mirka Langford <mirka.langford@tasman.govt.nz>
Subject: FW: New Zealand Land Resource Inventory - Land Use Capability Class for the site

Hi Mirka, following up on Commissioner request I emailed about per the below. If you can delegate to someone to help if your bucket is overflowing at the mo' (and no sorries needed, just the usual busy-ness). 😊

And have a great weekend

Nga mihi,

Alastair Jewell | Environmental Assurance
Resource Consent Contractor
Mobile +64 22 061 9175

From: Craig Welsh
Sent: Friday, 24 March 2023 4:14 pm
To: Alastair Jewell <Alastair.Jewell@tasman.govt.nz>
Subject: RE: New Zealand Land Resource Inventory - Land Use Capability Class for the site

Just to clarify – it would be good to get the LUC maps outlined below for the whole of Peach Island please.