

To: Mr Chairman & Members of the Community Board.

- 1 A favourite question from members of the Motueka Community at the present time especially after our large fires is: "What is the progress on the Waimea Dam start date?"
- 2 A step forward in helping patients requiring the service of Motueka St. Johns Ambulance. The Greenwood Medical Centre has now provided a separate clinic where once a patient has been assessed they can be taken there rather than a trip to the Nelson Hospital. I know an Xray unit could be a very valuable addition to equipment in our area especially for sports injuries. Could financial support come from our Special Projects Fund?
- 3 A member of Motueka Community has expressed concern to me about a wooden-bench seat positioned on the high-tide location of the Kumara walkway. This currently has a large tree trunk lying across the front of it which could easily in a large swell cause damage to the well-used seat. Could the shifting of this seat to a safer location back towards the fence-line be carried out by our Detention Boys?
- 4 Last meeting I mentioned when Jamie McPherson (Transport Mgr. T.D.C.) and Drew Bryant were present at our Community Board Meeting of 18th September 2018 they both confirmed that Motueka High Street upgrade was a strong case as based on the Government's key points of "Access" and "Safety". Mention was made of \$46000 in Kitty to work on a business case to try and achieve a reassessment of its priority ranking to may be become No 1. Could it be confirmed if any follow-up progress has been received on this endeavour

Tabled Document  
MCB 190319

PUBLIC FORUM SPIEL FOR 19.3.19, Jim Butler,

This pretty picture in TDC's propaganda sheet attracted this grumpy old ratepayer's attention, Mr Chairman. For only two of the 17 items listed are for this Ward and both are for design and planning. So much of their expenditure will occur in the Richmond Office on staff who live in the Richmond area.

About three quarters of TDC's \$20 million wage bill is spent on Richmond office staff, who mostly reside in the Richmond area, This must give a great boost to the Richmond economy. So no wonder this grumpy old ratepayer says that Motueka's ratepayers are cash cows for Richmond.

Unlike the many docile sheep that reside in this Ward, over the hill they are a pretty stropy lot, so I am surprised that it has taken them so long to put this application in for a Local Board. Because of its isolation, the Ward Manager should never have been removed from Golden Bay and the road access, some difficulties most winters, shows the need for an engineer to be based there with wide ranging skills to report on their wide ranging problems. So in future, when two TDC cars with two TDC staff members are seen together for an investigation in Golden Bay, one of the cars will have come only from Takaka.

Should this Ward follow Golden Bay's example, Mr Chairman ?

This grumpy old ratepayer says 'wait and see.' By all means support Golden Bay's application for a local board.

But let them be the guineapigs

Tabled Document  
MLB190319

Cadastre sourced from Land Information New Zealand data. Crown copyright reserved. Contact Tasman District Council regarding Copyright on Aerial Photography. The information on this map is prepared for indicative use only and is not intended for definitive legal, location or formal reference. This map was produced on Tasman District Councils internal viewer, and printed at A3 size.

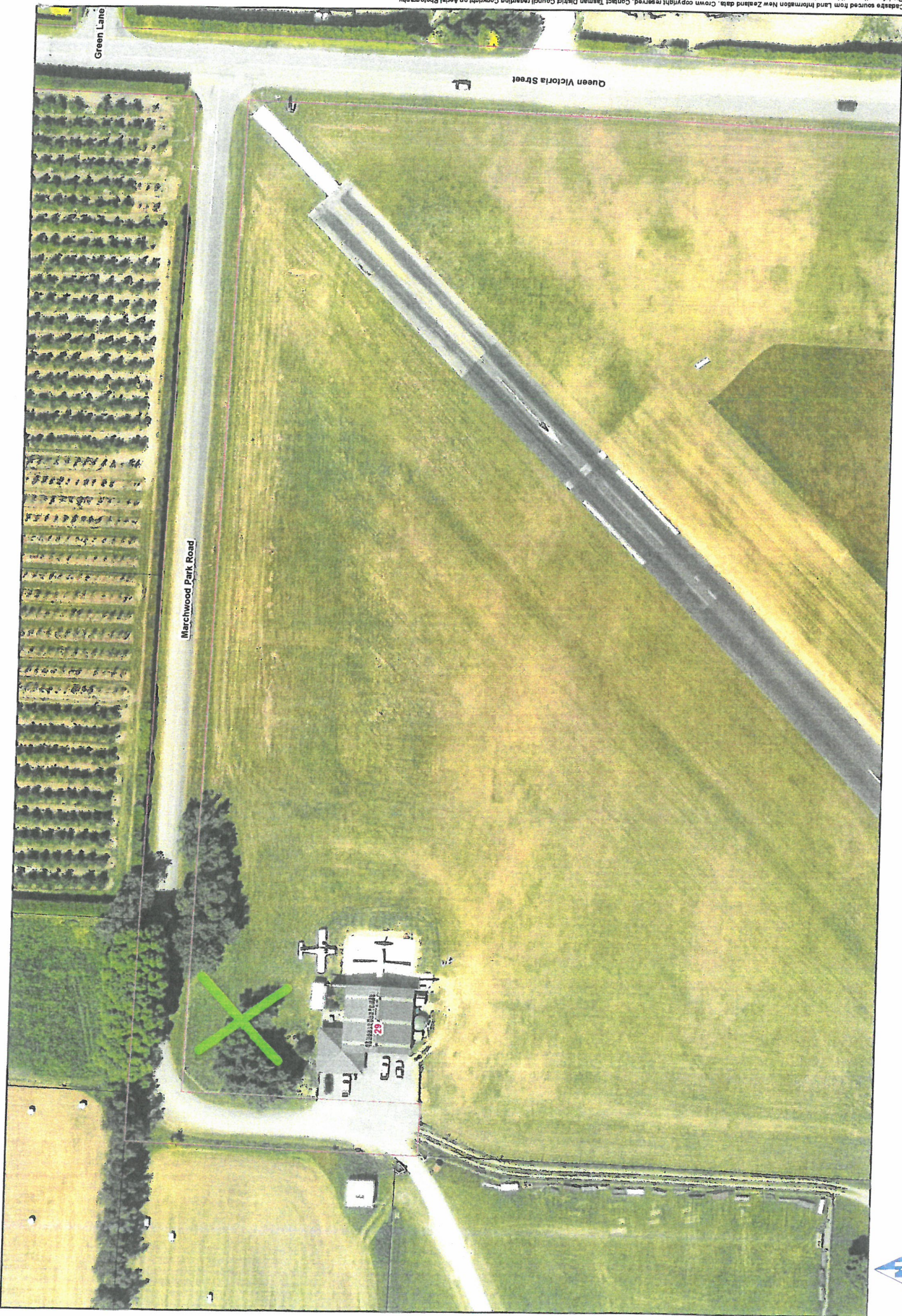

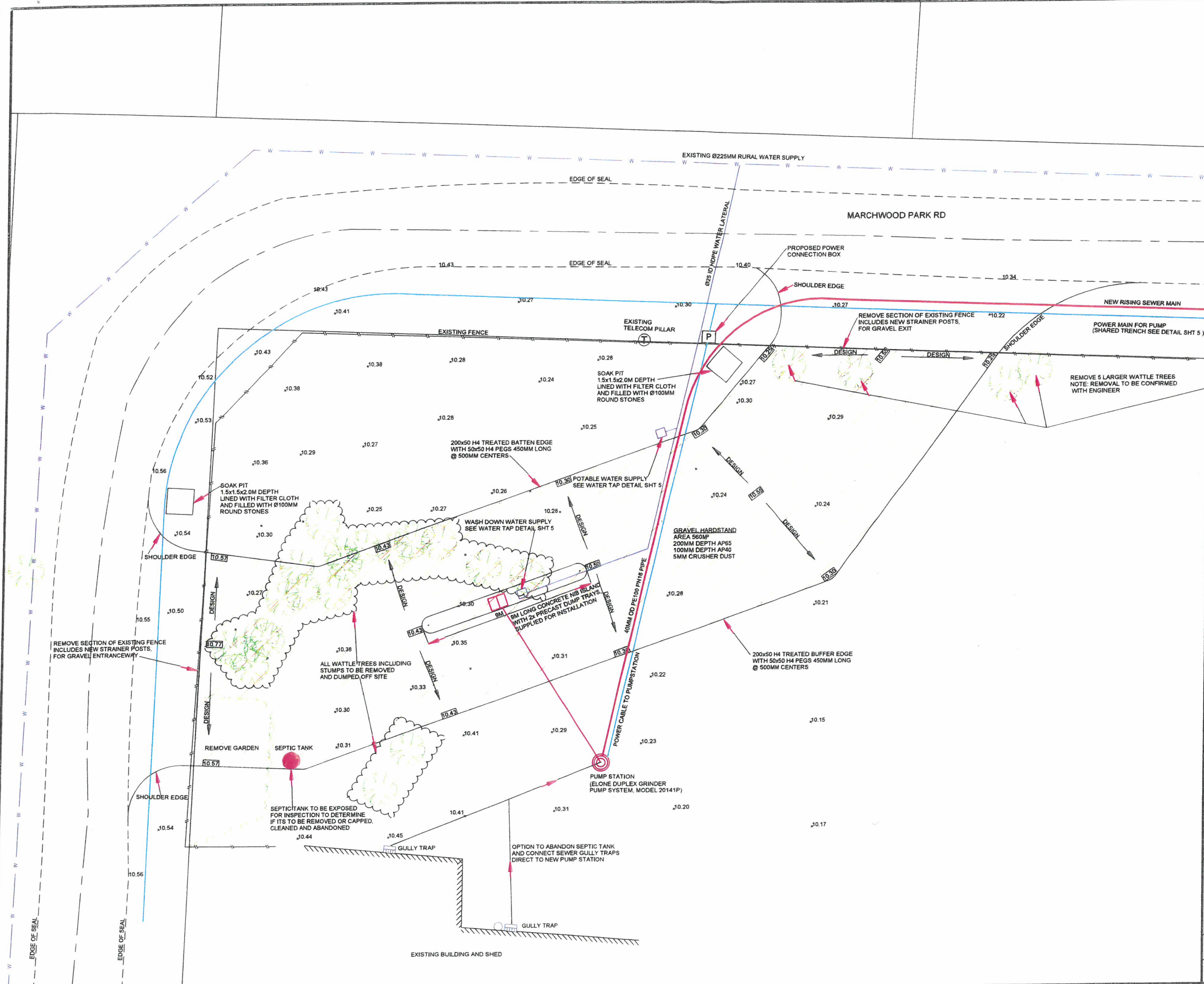

- Notes
- (1) Verify all dimensions on site.
  - (2) Do not scale from drawing.
  - (3) Contractor to locate all existing services prior to start of construction. Contractor also responsible to protect throughout construction.
  - (4) All works undertaken in existing legal roads requires a road opening notice and traffic management plan to the approval of the Tasman District Council. It shall be the contractors sole responsibility to obtain all consents and arrange for all traffic management plans.
  - (5) All associated Pumpstation works to be undertaken in accordance with NZCMA guide.
  - (6) Levels are in terms of NVD55.
  - (7) Power and Telecommunications upgrade to be confirmed.

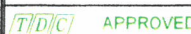
No	Amendment	Date
 <b>LAND DIMENSIONS</b> 1 Fuji Court, PO Box 2144, Stoke NELSON Phone: (03) 928 0213 enquiries@landdimensions.co.nz		Surveying Design Management
		
ENGINEERING MANAGER		
Design: JT Drawn: LF Checked: JT Approved:		Date: 27/04/2018
Job Title <b>MOTUEKA DUMPSTATION</b>		
Drawing Title <b>LAYOUT PUMPSTATION</b>		
Scale: 1:100 at A1		DWG 1
Job No: 10958		Sheet 4 of 5